

3 types of graphs:

Bar graph: categories
of subjects

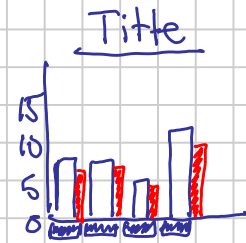

Pie Chart: categories
represented as percentages

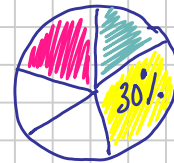

Line graph: Shows a value
over time

- population over time

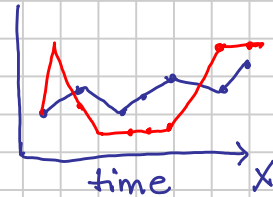

All graphs/charts have:

- data
- title
- y-axis, x-axis labels
- should have colours

Data Analysis Notes:

1. Bias: does NOT represent the population,
can make the results inaccurate.

2. Use of language: use language that is
understandable, does NOT try to
trick the reader.

3. Ethics: language & topic are appropriate, examples of wrong & right behaviour.
4. Cost: time, money compared to the benefits of the study.
5. Time & timing: time of survey (day, season, year), how long the survey takes to complete.
6. Privacy: Anonymous answers may **skew** results if personal/confidential answers are requested.
7. Cultural Sensitivity: questions where people will not be offended, no matter what culture.

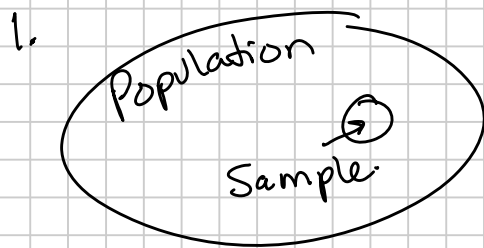

2. Random Sample

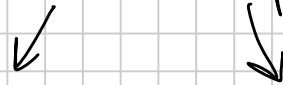

3. Stratified vs. Systematic

↓
dividing into groups

↓
choosing individuals.

4. a) survey on internet about how many people use a computer.

b) polling a group with a particular interest.